

BENJAMIN LOVE

EMC

(815) 209-7504

benjaminblove.com | benjamin.b.love@gmail.com

Baritenor (F2-Ab4) | 5'11"

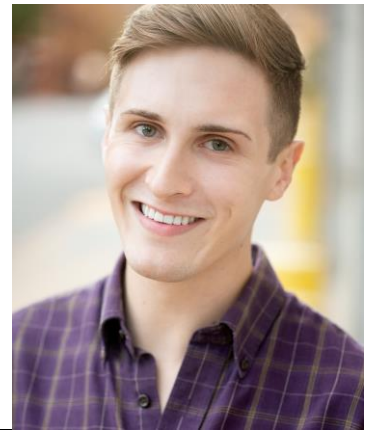

REGIONAL.

<i>Falsettos</i>	Whizzer	Grandstreet Theatre	Lysa Fox
<i>Mamma Mia!</i>	Sky	Grandstreet Theatre	Dan Schultz
<i>Hamlet</i>	Lucianus/Soldier	Repertory Theatre of St. Louis	Paul M. Barnes
<i>Working</i>	Ens. ('Mason' Soloist)	Hope Summer Repertory Theatre	Fred Tessler
<i>Annie</i>	Bert Healy/Ensemble	Hope Summer Repertory Theatre	Joe Niesen
<i>Curious George</i>	Man in Yellow Hat	Hope Summer Repertory Theatre	Kris Kuss
<i>A View from the Bridge</i>	Submarine	Hope Summer Repertory Theatre	David Colacci
<i>Sondheim Literary Award</i>	'Move On' Soloist	St. Louis Literary Award	Mike Isaacson/R. McGowan

EDUCATIONAL.

<i>Love's Labour's Lost*</i>	The King	Webster Conservatory	Melissa R. Anderson
<i>Next Fall</i>	Luke	Webster Conservatory	Melaina Ricks
<i>The Glorious Ones</i>	Pantalone	Webster Conservatory	Quin Gresham
<i>Fahrenheit 451</i>	Dostoevski/A Voice	Webster Conservatory	Tim Ocel
<i>Brigadoon</i>	Ensemble	Webster Conservatory	Quin Gresham
<i>Into the Woods (SR)*</i>	Wolf/Cind. Prince	Webster Conservatory	Gaby Rodriguez
<i>Little Women (SR)</i>	John Brooke	Webster Conservatory	Andrew Oppman
<i>Big Fish</i>	Edward Bloom	Byron Thespian Troupe	Jen Wygant

*upcoming

TRAINING.

BFA – Musical Theatre: Conservatory of Theatre Arts - Webster University 2019 (Expected)



Acting: Rayme Cornell, Bruce Longworth, Gary Glasgow, Kathleen Singleton

Voice/Speech, Shakespeare: Joanna Battles, Bruce Longworth

Movement: Jef Awada, Jamie McKittrick

Dance: Lara Teeter, Ellen Isom, Lorianne Hagan, Jan Cosby

Singing: Jeffrey Carter, M. Noel Prince

Song Study: Tim Ocel, Lisa Campbell-Albert, Ron McGowan, Lara Teeter

Stage Combat: Paul Dennhardt (Hand to hand – 41 hours)

SPECIAL SKILLS.

Dialects available upon request — IPA proficient;

Dance: Ballet, Jazz, Musical Theatre Styles, Tap;

Saxophone (5 yr), Piano (1.5 yr); forward/backward shoulder rolls, forward rolls, cartwheels.